

Patient report

Bio-Rad DATE: 03/15/2019
D-10 TIME: 03:07 PM
S/N: #DJ4I016123 Software version: 4.20-2
Sample ID: 10457514
Injection date 03/15/2019 02:25 PM
Injection #: 29 Method: HbA1c
Rack #: --- Rack position: 7

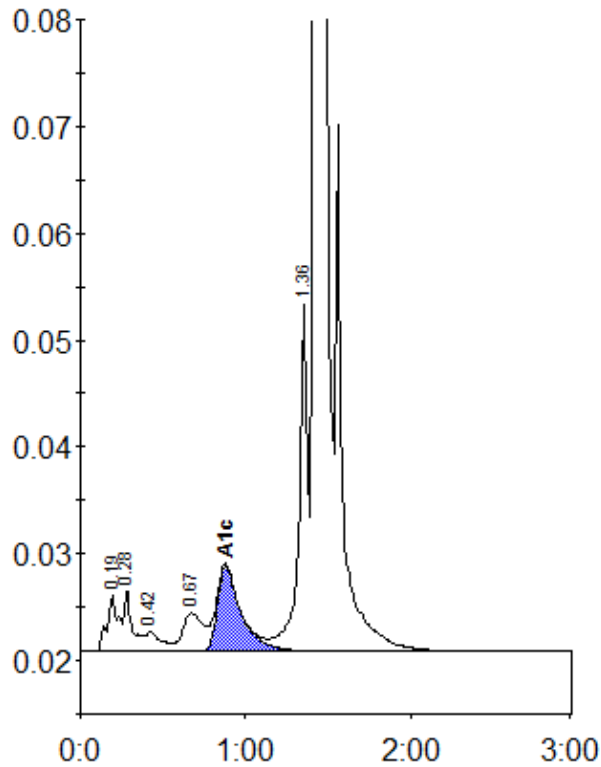

Peak table - ID: 10457514

| Peak | R.time | Height | Area | Area % |
|-------------|--------|--------|---------|--------|
| A1a | 0.19 | 5344 | 26065 | 1.1 |
| A1b | 0.28 | 5908 | 19360 | 0.8 |
| F | 0.42 | 1877 | 12399 | 0.5 |
| LA1c/CHb-1 | 0.67 | 3593 | 31140 | 1.3 |
| A1c | 0.88 | 7977 | 80183 | 5.0 |
| P3 | 1.36 | 32525 | 117561 | 5.1 |
| A0 | 1.42 | 668081 | 2022462 | 87.6 |
| Total Area: | | | 2309170 | |

| Concentration: | % |
|----------------|-----|
| A1c | 5.0 |